

SPECIFICATION

- FILLING WITH RIVER SAND
- R.C.C. 1:1:4 USING 40MM METALS
- R.C.C. 1:2:4 USING 20MM METALS
- B.W. IN CM 1:5
- PLASTERING IN CM 1:5 FOR WALLS
- PLASTERING IN CM 1:5 FOR CEILING
- MINIMUM COVER

CMDA (B)/5/No. 1
C.No. 22/26506/98

Asst. Scrutiny
 P. A. [Signature]
 18/04/99

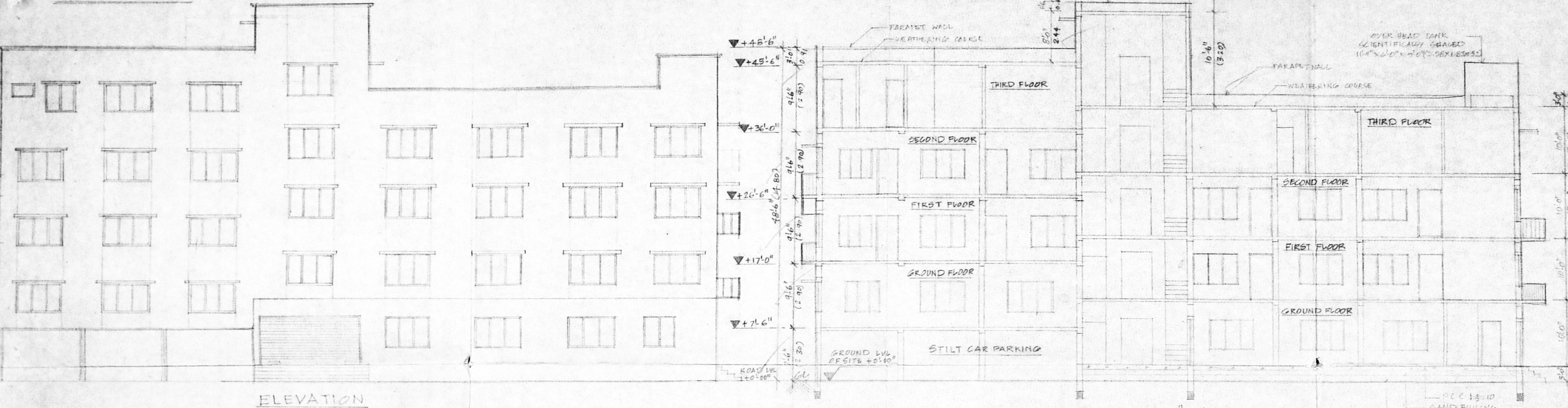

JOINERY DETAILS

Item	Feet	M
R/S-ROLLING SHUTTER	13'0" x 7'0" (4.11 x 2.14)	
D- DOOR	4'0" x 7'0" (1.22 x 2.14)	
DI- DOOR	5'0" x 7'0" (1.52 x 2.14)	
D- DOOR	2'0" x 7'0" (0.76 x 2.14)	
W- WINDOW	6'0" x 4'6" (1.83 x 1.37)	
VI- WINDOW	4'0" x 4'6" (1.22 x 1.37)	
V- VENTILATOR	2'0" x 2'0" (0.91 x 0.91)	

COLOUR INDEX

PROPOSED [Color swatch]
 ROAD [Color swatch]
 BOUNDARY [Color swatch]
 ROAD WIDENING [Color swatch]

AREA PARTICULARS

Particulars	SFT	SQM
PLOT AREA	7524.00	699.72
GROUND FLOOR	2202.00	205.00
FIRST FLOOR	2945.00	274.00
SECOND FLOOR	2945.00	274.00
THIRD FLOOR	2932.00	273.00
TOTAL FLOOR AREA	11,024.00	1025.00

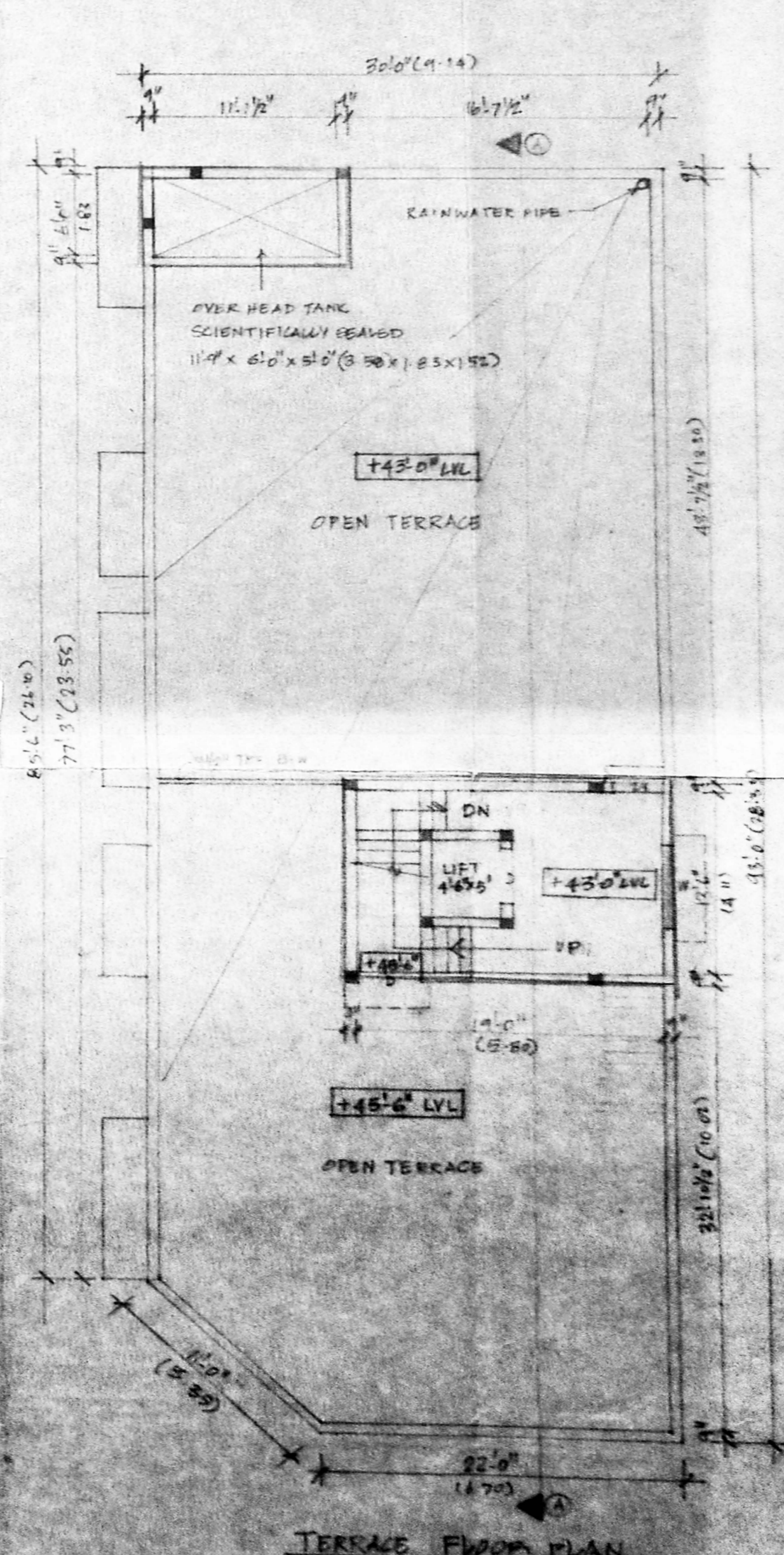
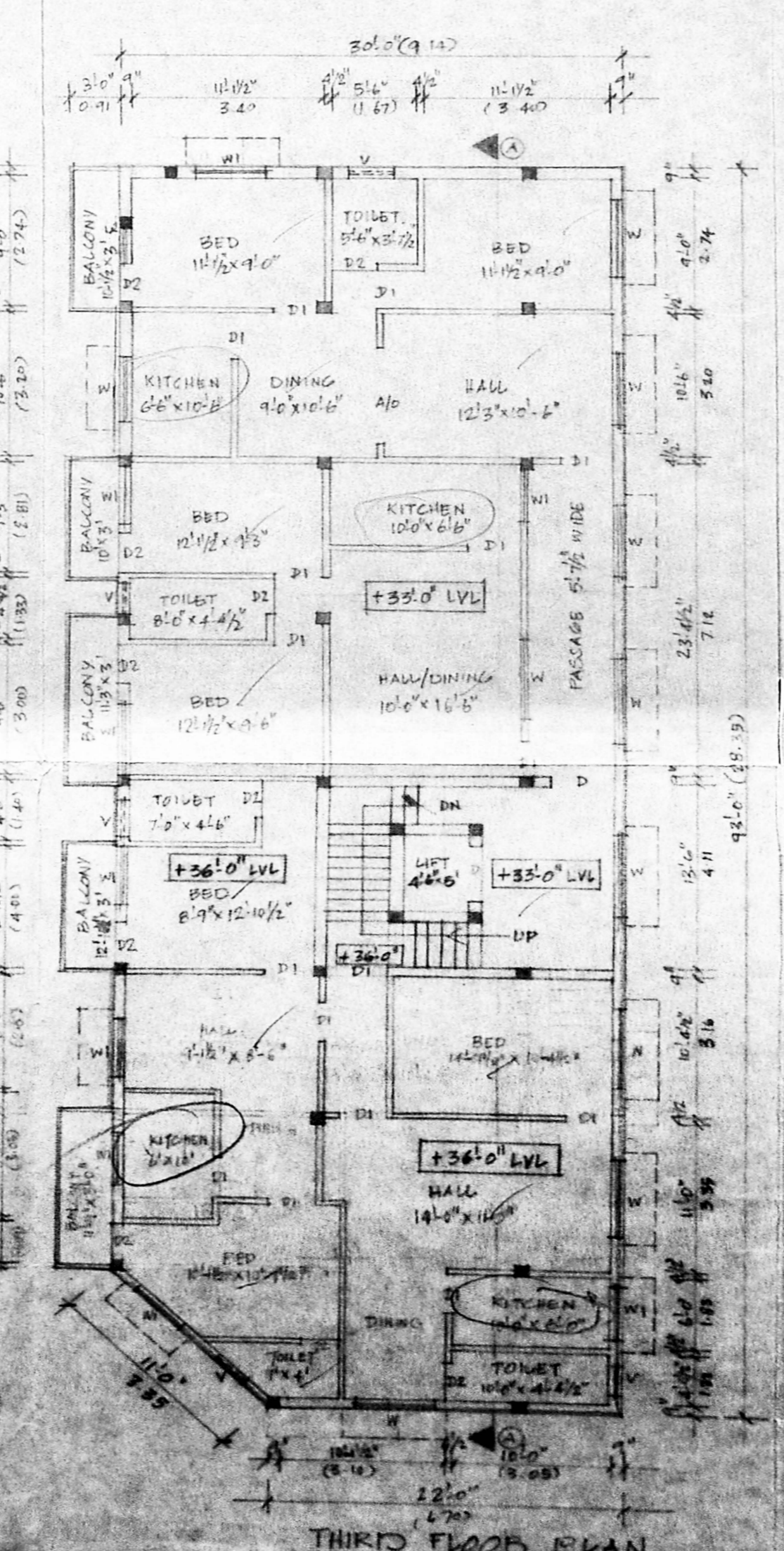
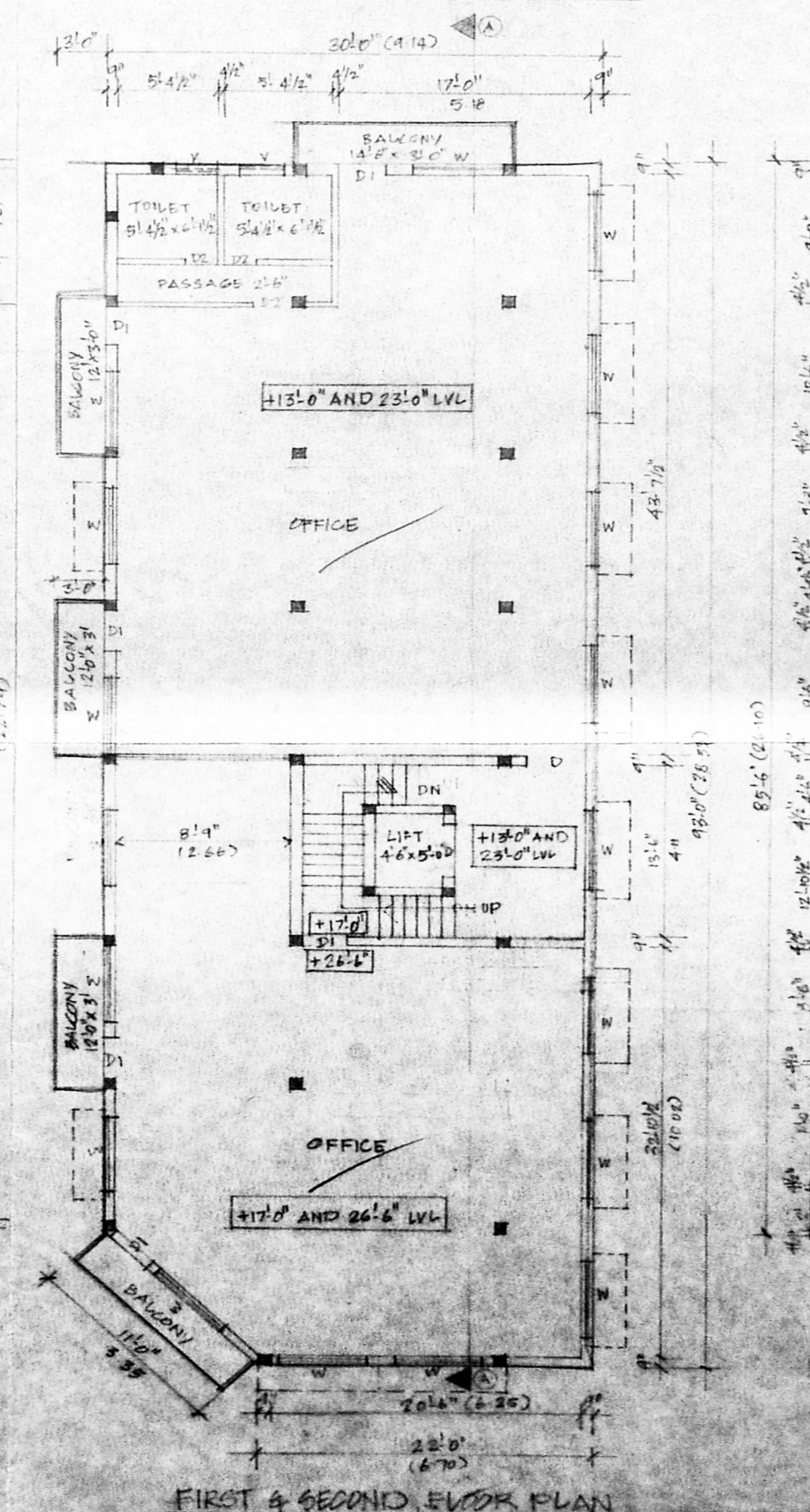
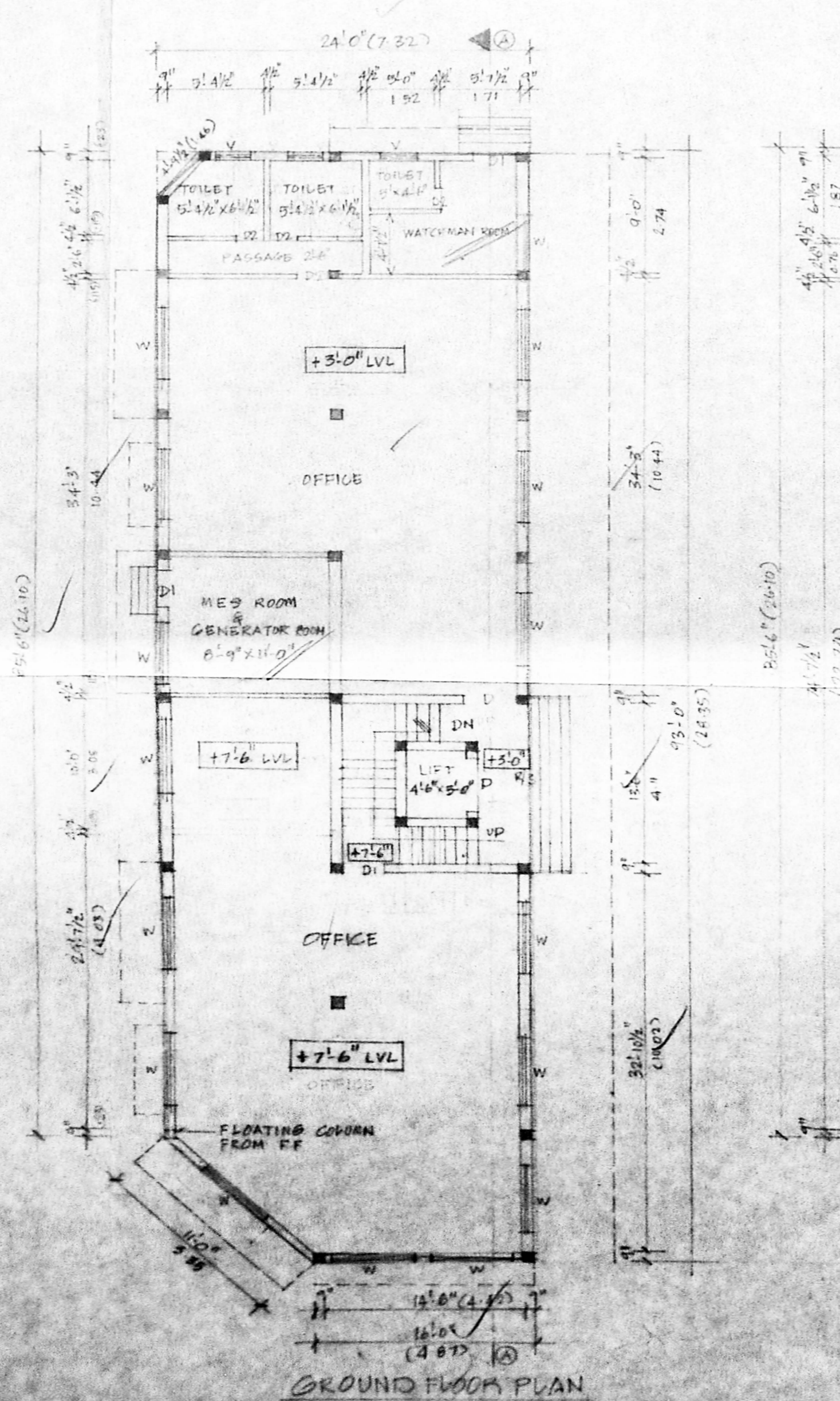
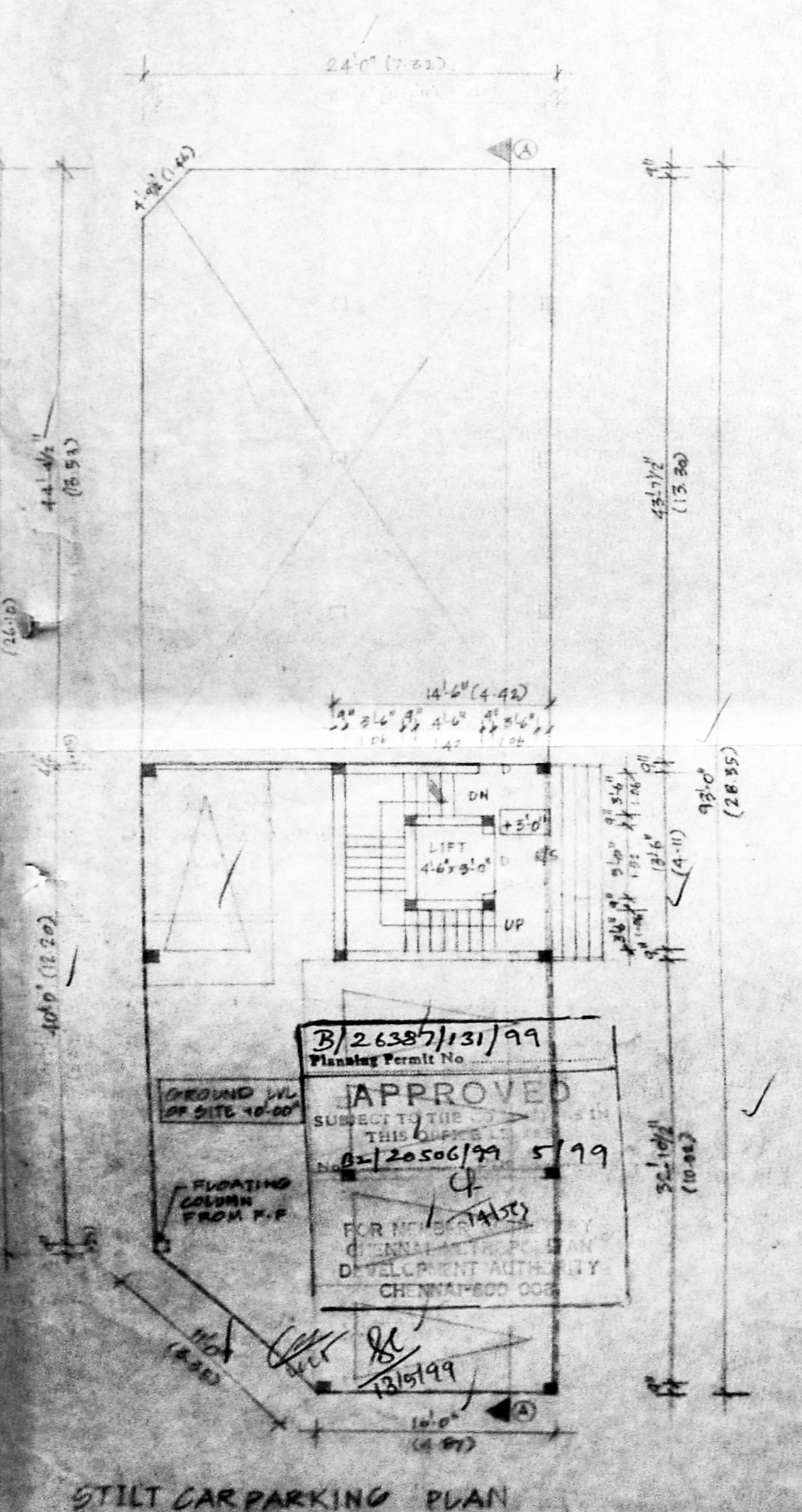

PLOT COVERAGE: 30%
 FSI: 1.46

PROPOSED COMMERCIAL CUM RESIDENTIAL BUILDING AT DOOR NO-1 VILLAGE ROAD NUNDAKAM, CHENNAI 32. S.No. 17/26, 17/21 BLOCK No. 17.

OWNER SIGNATURE:
 W.G.A.R. HASSE BULLAH (POWER AGENT)

LICENSED SURVEYOR:
 P. S. SUBRAMANIAN
 R.E.C.M.S. No. 123456789
 CIVIL AND STRUCTURAL ENGINEER
 LICENSED SURVEYOR
 CLASS I REGD. NO. 153
 CORPORATION OF MADRAS
 711, WHITE ROAD, NUNDAKAM
 CHENNAI-600 034.